

Antal hushåll 2013-2015

| | Jan | Feb | Mar | Apr | Maj | Jun | Jul | Aug | Sep | Okt | Nov | Dec |
|------|-------|-------|-------|-------|-------|-------|-------|-------|-------|-------|-------|-------|
| 2013 | 1,116 | 1,111 | 1,112 | 1,136 | 1,147 | 1,146 | 1,108 | 1,124 | 1,101 | 1,104 | 1,085 | 1,087 |
| 2014 | 1,107 | 1,096 | 1,099 | 1,078 | 1,067 | 1,066 | 1,010 | 962 | 923 | 921 | 939 | 939 |
| 2015 | 907 | 900 | 887 | 892 | 881 | 876 | 847 | 847 | 853 | | | |

Preliminärt

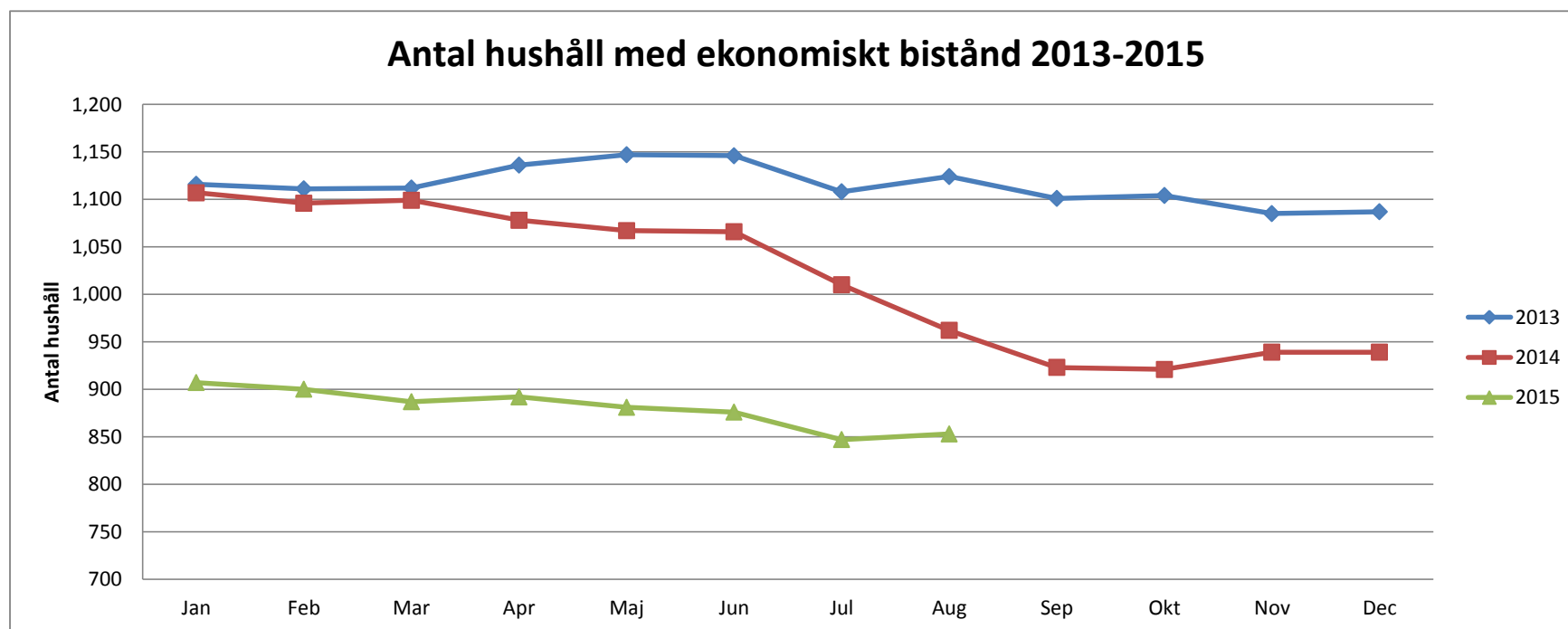

Summa ekonomiskt bistånd per månad 2013-2015

Avseende månad

| | Jan | Feb | Mar | Apr | Maj | Jun | Jul | Aug | Sep | Okt | Nov | Dec |
|------|-------|-------|-------|-------|-------|--------|-------|-------|-------|-------|-------|-------|
| 2013 | 9,298 | 9,569 | 9,284 | 9,719 | 9,429 | 10,063 | 9,153 | 9,382 | 9,262 | 9,345 | 9,273 | 9,014 |
| 2014 | 9,354 | 8,963 | 9,162 | 9,274 | 8,846 | 8,695 | 8,553 | 8,224 | 7,902 | 8,210 | 8,282 | 8,461 |
| 2015 | 8,167 | 8,059 | 8,408 | 8,359 | 8,024 | 8,319 | 8,102 | 7,610 | | | | |

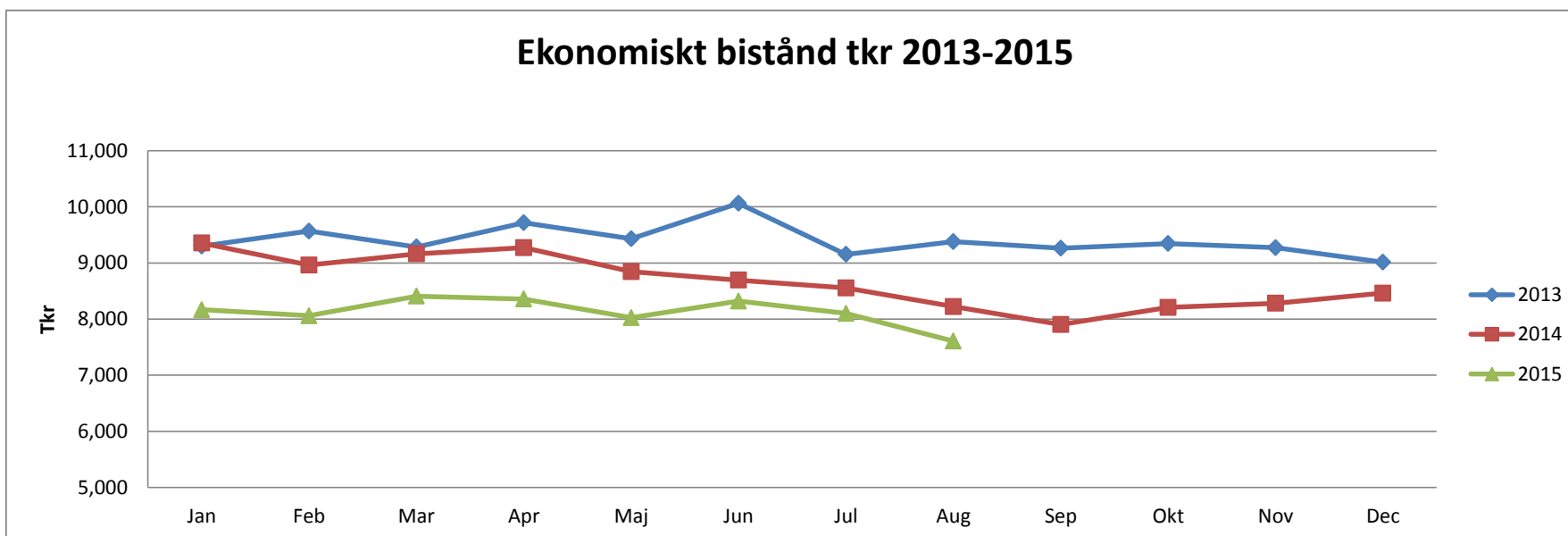

Ekonomiskt bistånd per hushåll 2013-2015, kr

| | Jan | Feb | Mar | Apr | Maj | Jun | Jul | Aug | Sep | Okt | Nov |
|--------------------------------|-------|-------|-------|-------|-------|-------|-------|-------|-------|-------|-------|
| 2013 | 8,332 | 8,613 | 8,349 | 8,555 | 8,221 | 8,781 | 8,261 | 8,347 | 8,412 | 8,465 | 8,547 |
| 2014 | 8,450 | 8,178 | 8,337 | 8,603 | 8,291 | 8,157 | 8,468 | 8,549 | 8,561 | 8,914 | 8,820 |
| 2015 | 9,004 | 8,954 | 9,479 | 9,371 | 9,108 | 9,497 | 9,566 | 8,921 | | | |
| Hela staden 2015 | 8,474 | 8,579 | 8,682 | 8,587 | 8,657 | 8,652 | 8,608 | | | | |
| Rinkeby-Kista 2015 | 8,698 | 8,834 | 8,780 | 8,787 | 9,159 | 9,137 | 9,103 | | | | |
| Hässelby-Vällingby 2015 | 7,985 | 8,010 | 8,234 | 8,254 | 8,163 | 8,090 | 7,934 | | | | |
| Skärholmen | 8,453 | 8,094 | 8,308 | 8,472 | 8,392 | 8,493 | 8,369 | | | | |

Ek. bistånd per hushåll 2013-2015 Spånga-Tensta

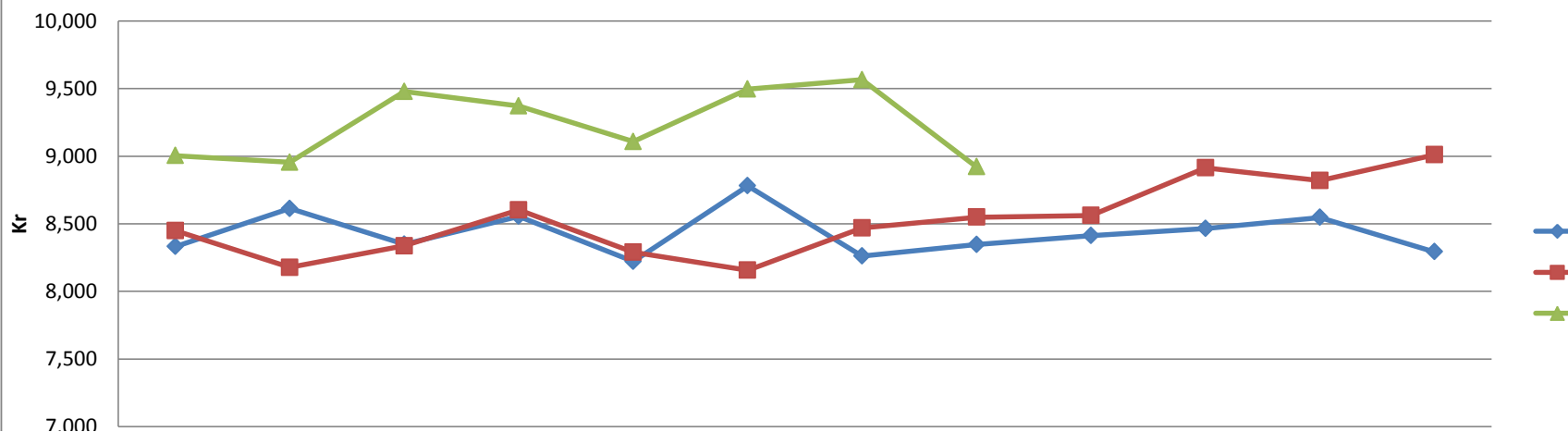

7,000

Jan

Feb

Mar

Apr

Maj

Jun

Jul

Aug

Sep

Okt

Nov

Dec

| Dec |
|-------|
| 8,293 |
| 9,011 |
| |
| |
| |
| |



2015

Hushåll med ekonomiskt bistånd fördelade efter hushållstyp, procent

| | Jan | Feb | Mar | Apr | Maj | Jun | Jul | Aug | Sep | Okt |
|-------------------------------|-----|------|------|------|-----|------|------|------|-----|-----|
| Ensamstående man utan barn | | 34% | 35% | 33% | 33% | 33% | 32% | 31% | | |
| Ensamstående man med barn | | 2% | 2% | 1% | 1% | 2% | 1% | 2% | | |
| Ensamstående kvinna utan barn | | 24% | 24% | 25% | 25% | 25% | 26% | 26% | | |
| Ensamstående kvinna med barn | | 20% | 19% | 20% | 20% | 20% | 21% | 22% | | |
| Par utan barn | | 5% | 5% | 6% | 5% | 6% | 5% | 6% | | |
| Par med barn | | 15% | 15% | 15% | 15% | 15% | 15% | 14% | | |
| Dödsbo | | 0% | 0% | 0% | 0% | 0% | 0% | 0% | | |
| Summa | | 100% | 100% | 100% | 99% | 101% | 100% | 101% | | |

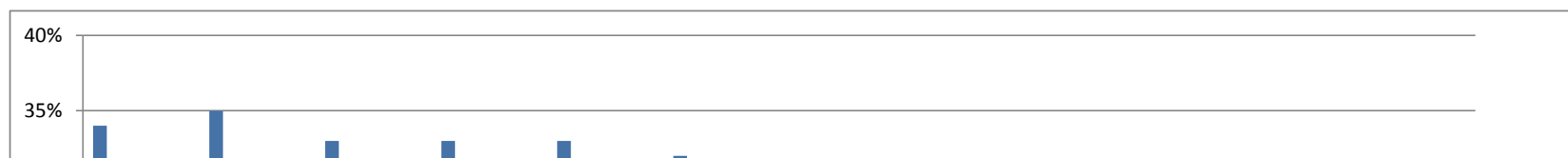

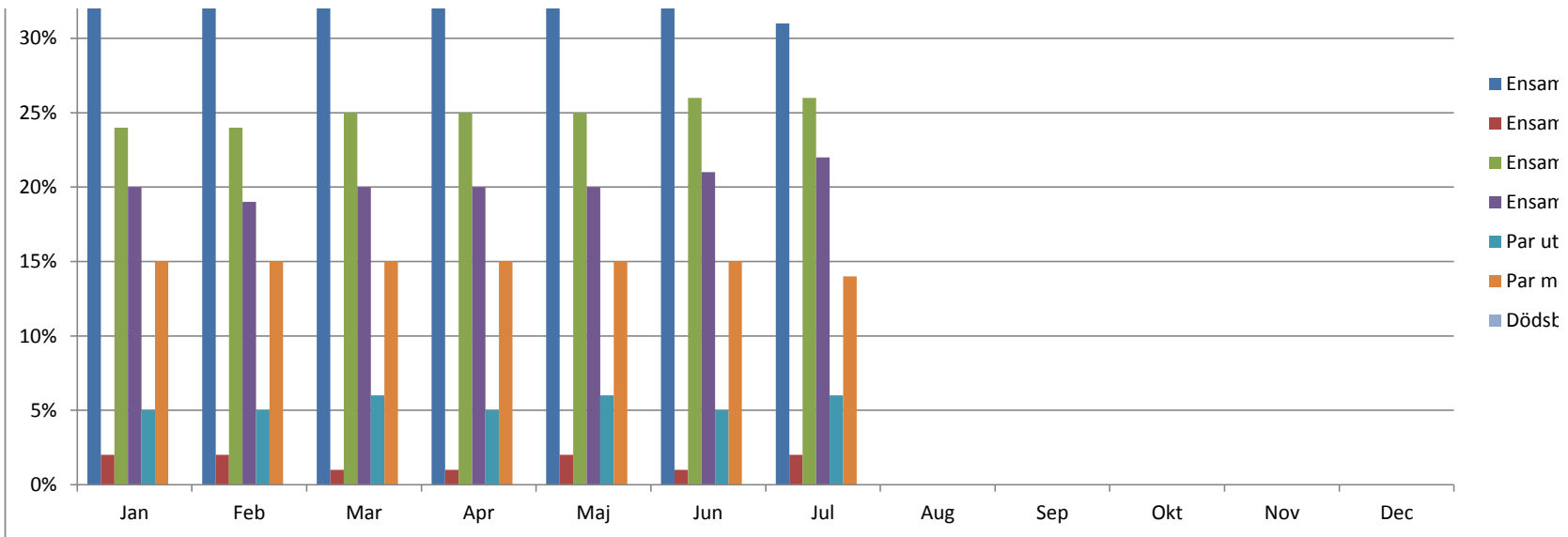

nstående man utan barn

nstående man med barn

nstående kvinna utan barn

nstående kvinna med barn

an barn

ed barn

o

Biståndstagare 2013-2015

Antal biståndstagare

| | Jan | Feb | Mar | Apr | Maj | Jun | Jul | Aug | Sep | Okt | Nov | Dec |
|-------------|-------|-------|-------|-------|-------|-------|-------|-------|-------|-------|-------|-------|
| 2013 | 2,354 | 2,336 | 2,277 | 2,350 | 2,401 | 2,342 | 2,275 | 2,300 | 2,258 | 2,327 | 2,267 | 2,320 |
| 2014 | 2,368 | 2,353 | 2,306 | 2,295 | 2,274 | 2,250 | 2,137 | 2,063 | 1,980 | 1,992 | 2,004 | 2,013 |
| 2015 | 1933 | 1896 | 1898 | 1906 | 1867 | 1863 | 1800 | | | | | |

Därv barn

| | Jan | Feb | Mar | Apr | Maj | Jun | Jul | Aug | Sep | Okt | Nov | Dec |
|-------------|-------|-------|-------|-------|-------|-----|-----|-----|-----|-------|-----|-------|
| 2013 | 1,039 | 1,024 | 969 | 1,018 | 1,051 | 995 | 966 | 970 | 955 | 1,010 | 970 | 1,026 |
| 2014 | 1,047 | 1,036 | 1,002 | 1,007 | 991 | 980 | 932 | 910 | 873 | 881 | 878 | 881 |
| 2015 | 843 | 815 | 830 | 834 | 808 | 811 | 785 | | | | | |

Biståndstagare/hushåll

| | Jan | Feb | Mar | Apr | Maj | Jun | Jul | Aug | Sep | Okt | Nov | Dec |
|---------------------------|------|------|------|------|------|------|------|------|------|------|------|------|
| 2013 | 2.11 | 2.10 | 2.05 | 2.07 | 2.09 | 2.04 | 2.05 | 2.05 | 2.05 | 2.11 | 2.09 | 2.13 |
| 2014 | 2.14 | 2.15 | 2.10 | 2.13 | 2.13 | 2.11 | 2.12 | 2.14 | 2.15 | 2.16 | 2.13 | 2.14 |
| 2015 | 2.13 | 2.11 | 2.14 | 2.14 | 2.12 | 2.13 | 2.13 | | | | | |
| Hela staden 2015 | 1.72 | 1.71 | 1.72 | 1.72 | 1.72 | 1.72 | 1.72 | 1.71 | | | | |
| Rinkeby-Kista | 2.03 | 2.04 | 2.08 | 2.08 | 2.10 | 2.09 | 2.05 | | | | | |
| Hässelby-Vällingby | 1.88 | 1.88 | 1.90 | 1.86 | 1.86 | 1.84 | 1.83 | | | | | |
| Skärholmen | 1.91 | 1.90 | 1.89 | 1.95 | 1.92 | 1.90 | 1.94 | | | | | |

Antal bidragstagare 2013-2015

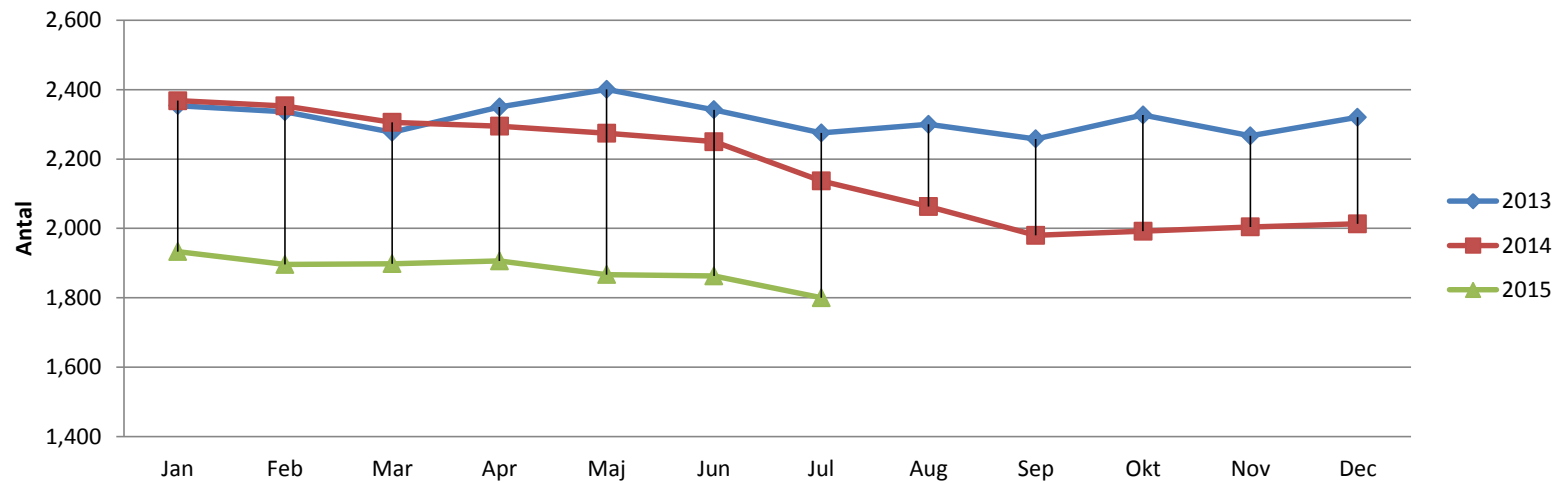

Antal barn i hushåll med ekonomiskt bistånd

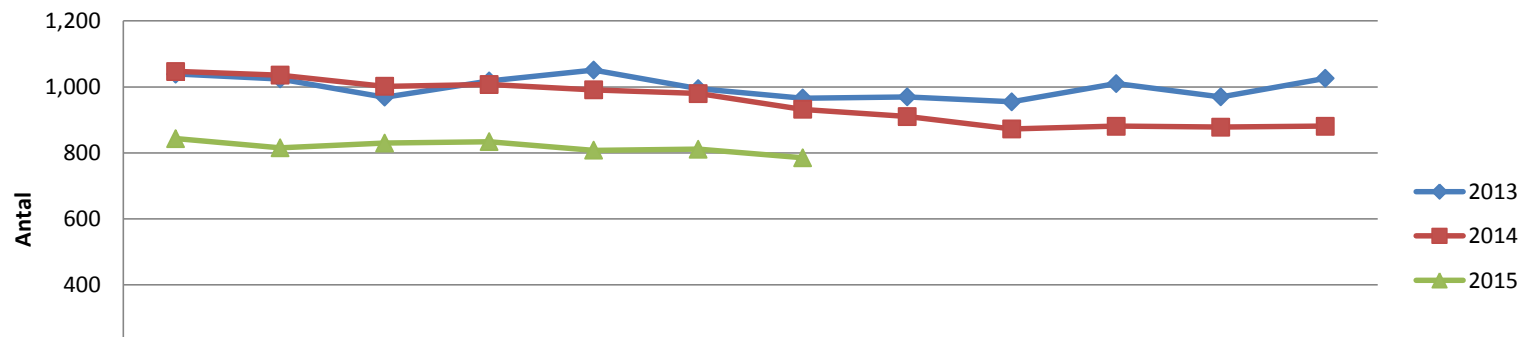

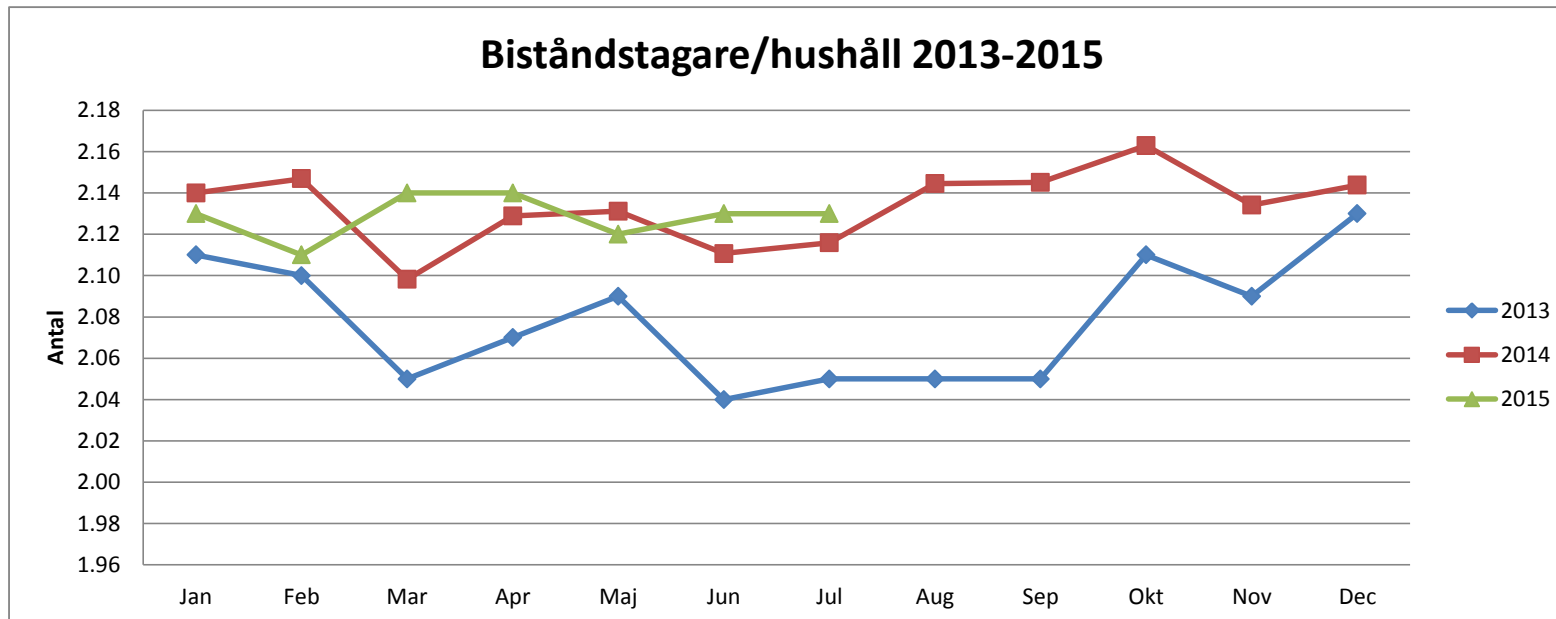
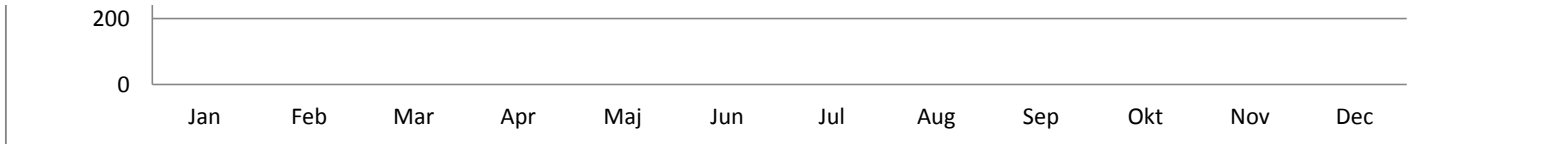

Med avslutade hushåll räknas endast de hushåll som haft bistånd någon gång under den utredning som avslutats. Hushåll som endast haft en öp utan beslut endast beslut om avslag räknas inte här. Observera att hushållet kan ha haft sitt senaste bistånd avsluts månaden, månaden innan el

Vuxna biståndstagare med ekonomiskt bistånd fördelade på utvalda försörjningshinder, procent

Spånga-Tensta

| | Jun-14 | Jul-14 | Aug-14 | Sep-14 | Oct-14 | Nov-14 | Dec-14 | Jan-15 | Feb-15 | Mar-15 | Apr-15 | May-15 | Jun-15 | Jul-15 |
|---------------------------|--------|--------|--------|--------|--------|--------|--------|--------|--------|--------|--------|--------|--------|--------|
| Arbetslös | 659 | 612 | 564 | 548 | 563 | 572 | 554 | 539 | 528 | 531 | 544 | 524 | 526 | 520 |
| Sjukskriven | 187 | 162 | 161 | 161 | 153 | 153 | 183 | 173 | 173 | 176 | 170 | 174 | 175 | 177 |
| Arbetshinder sociala skäl | 223 | 228 | 223 | 207 | 211 | 205 | 196 | 201 | 191 | 181 | 187 | 183 | 162 | 152 |
| Antal vuxna bidragstagare | 1270 | 1205 | 1153 | 1107 | 1111 | 1126 | 1132 | 1090 | 1081 | 1068 | 1072 | 1059 | 1052 | 1015 |
| % andel Arbetslös | 52% | 51% | 49% | 50% | 51% | 51% | 49% | 49% | 49% | 50% | 51% | 49% | 50% | 51% |
| % andel Sjukskriven | 15% | 13% | 14% | 15% | 14% | 14% | 16% | 16% | 16% | 16% | 16% | 16% | 17% | 17% |
| % andel Sociala skäl | 18% | 19% | 19% | 19% | 19% | 18% | 17% | 18% | 18% | 17% | 17% | 17% | 15% | 15% |

Rinkeby-Kista

| | | | | | | | | | | | | | | |
|----------------------|-----|-----|-----|-----|-----|-----|-----|-----|-----|-----|-----|-----|-----|-----|
| % andel Arbetslös | 51% | 50% | 49% | 49% | 49% | 48% | 48% | 48% | 49% | 48% | 48% | 46% | 46% | 45% |
| % andel Sjukskriven | 13% | 13% | 14% | 14% | 13% | 14% | 14% | 15% | 15% | 14% | 15% | 15% | 14% | 15% |
| % andel Sociala skäl | 22% | 23% | 22% | 23% | 22% | 22% | 22% | 21% | 21% | 22% | 22% | 23% | 22% | 24% |

Hässelby-Vällingby

| | | | | | | | | | | | | | | |
|----------------------|-----|-----|-----|-----|-----|-----|-----|-----|-----|-----|-----|-----|-----|-----|
| % andel Arbetslös | 54% | 55% | 56% | 55% | 55% | 55% | 55% | 53% | 54% | 55% | 55% | 53% | 50% | 51% |
| % andel Sjukskriven | 17% | 17% | 18% | 17% | 18% | 18% | 19% | 21% | 21% | 19% | 20% | 21% | 22% | 20% |
| % andel Sociala skäl | 13% | 13% | 12% | 13% | 13% | 13% | 13% | 13% | 13% | 13% | 13% | 13% | 13% | 14% |

Skärholmen

| | | | | | | | | | | | | | | |
|----------------------|--|--|--|--|--|--|--|-----|-----|-----|-----|-----|-----|-----|
| % andel Arbetslös | | | | | | | | 53% | 52% | 52% | 54% | 53% | 53% | 51% |
| % andel Sjukskriven | | | | | | | | 19% | 18% | 19% | 17% | 18% | 17% | 18% |
| % andel Sociala skäl | | | | | | | | 10% | 11% | 9% | 10% | 10% | 10% | 11% |

| 2013 | | | | |
|-------------|----------------------|--------------------|--------------------------|----------------|
| | Antal hushåll | Nettoavslut | Avslutade hushåll | Inflöde |
| Jan | 1,116 | 5 | 67 | 62 |
| Feb | 1,111 | -1 | 49 | 50 |
| Mar | 1,112 | -24 | 41 | 65 |
| Apr | 1,136 | -11 | 47 | 58 |
| Maj | 1,147 | 1 | 37 | 36 |
| Jun | 1,146 | 38 | 31 | -7 |
| Jul | 1,108 | -16 | 54 | 70 |
| Aug | 1,124 | 23 | 50 | 27 |
| Sep | 1,101 | -3 | 59 | 62 |
| Okt | 1,104 | 19 | 84 | 65 |
| Nov | 1,085 | -2 | 71 | 73 |
| Dec | 1,087 | -20 | 42 | 62 |

| 2014 | | | | |
|-------------|----------------------|--------------------|--------------------------|----------------|
| | Antal hushåll | Nettoavslut | Avslutade hushåll | Inflöde |
| Jan | 1,107 | 11 | 50 | 39 |
| Feb | 1,096 | -3 | 39 | 42 |
| Mar | 1099 | 21 | 53 | 32 |
| Apr | 1078 | 11 | 53 | 42 |
| Maj | 1067 | 1 | 34 | 33 |
| Jun | 1066 | 56 | 48 | -8 |
| Jul | 1010 | 48 | 63 | 15 |
| Aug | 962 | 39 | 67 | 28 |
| Sep | 923 | 2 | 67 | 65 |
| Okt | 921 | -18 | 37 | 55 |
| Nov | 939 | 0 | 46 | 46 |
| Dec | 939 | 32 | 42 | 10 |

| 2015 | | | | |
|-------------|----------------------|--------------------|--------------------------|----------------|
| | Antal hushåll | Nettoavslut | Avslutade hushåll | Inflöde |
| Jan | 907 | 7 | 45 | 38 |
| Feb | 900 | 13 | 46 | 33 |
| Mar | 887 | -5 | 42 | 47 |
| Apr | 892 | 11 | 52 | 41 |
| Maj | 881 | 5 | 18 | 13 |
| Jun | 876 | 34 | 30 | -4 |
| Jul | 842 | | 39 | 39 |
| Aug | 853 | | | 0 |
| Sep | | | | 0 |
| Okt | | | | 0 |
| Nov | | | | 0 |
| Dec | | | | 0 |

Antal hushåll med något avslag på ansökan om ekonomiskt bistånd fördelat efter stadsdelsområde

| Stadsdelsområde | Jan -14 | Feb -14 | Mar -14 | Apr -14 | Maj -14 | Juni-14 | Jul -14 | Aug-14 | Sept-14 |
|----------------------|---------|---------|---------|---------|---------|---------|---------|--------|---------|
| Rinkeby - Kista | 545 | 552 | 556 | 563 | 549 | 571 | 569 | 568 | 582 |
| Spånga - Tensta | 266 | 306 | 311 | 343 | 300 | 295 | 332 | 282 | 321 |
| Hässelby - Vällingby | 509 | 549 | 546 | 556 | 532 | 562 | 620 | 535 | 540 |

| Okt-14 | Nov -14 | Dec -14 | Jan -15 | Feb -15 | Mars-15 | April-15 | Maj-15 | Juni-15 | Juli-15 |
|--------|---------|---------|---------|---------|---------|----------|--------|---------|---------|
| 558 | 521 | 550 | 445 | 504 | 477 | 480 | 527 | 503 | 573 |
| 272 | 284 | 271 | 263 | 246 | 236 | 235 | 217 | 235 | 252 |
| 539 | 611 | 592 | 527 | 525 | 524 | 517 | 459 | 531 | 521 |

Ekonomiskt bistånd 2015 (utbetalningar för den månad de avser)

Uppföljning för september månad

| | Belopp, mnkr | | | | | Avvikelse jmf mån % | Hushåll, antal | | | | | Avvikelse jmf mån % | Kr/hushåll | | | | | Avvikelse jmf mån % |
|--------------------|--------------|--------------|--------------|--------------|-------------|---------------------------|---------------------|---------------|--------------|--------------|----------------|---------------------------|--------------|--------------|--------------|----------------|-------|---------------------------|
| | 2011 | 2012 | 2013 | 2014 | 2015 | | 2011 | 2012 | 2013 | 2014 | 2015 | | 2011 | 2012 | 2013 | 2014 | 2015 | |
| jan | 9.1 | 9.9 | 9.3 | 9.4 | 8.2 | -12.8% | 1,137 | 1,197 | 1,116 | 1,107 | 907 | -18.1% | 8,044 | 8,231 | 8,333 | 8,491 | 9,041 | 6.5% |
| feb | 9.1 | 9.8 | 9.6 | 9.0 | 8.1 | -10.0% | 1,133 | 1,186 | 1,111 | 1,096 | 900 | -17.9% | 8,010 | 8,303 | 8,641 | 8,212 | 9,000 | 9.6% |
| mar | 9.4 | 10.2 | 9.3 | 9.2 | 8.4 | -8.7% | 1,168 | 1,178 | 1,112 | 1,099 | 887 | -19.3% | 8,082 | 8,699 | 8,363 | 8,371 | 9,470 | 13.1% |
| apr | 9.6 | 10.3 | 9.7 | 9.3 | 8.4 | -9.7% | 1,161 | 1,194 | 1,136 | 1,078 | 892 | -17.3% | 8,261 | 8,616 | 8,539 | 8,627 | 9,417 | 9.2% |
| maj | 9.7 | 9.9 | 9.4 | 8.8 | 8.0 | -9.1% | 1,186 | 1,199 | 1,147 | 1,067 | 881 | -17.4% | 8,170 | 8,257 | 8,195 | 8,247 | 9,081 | 10.1% |
| jun | 9.9 | 9.6 | 10.0 | 8.7 | 8.3 | -4.6% | 1,177 | 1,163 | 1,146 | 1,066 | 876 | -17.8% | 8,378 | 8,255 | 8,726 | 8,161 | 9,475 | 16.1% |
| jul | 9.4 | 9.3 | 9.2 | 8.6 | 8.1 | -5.8% | 1,161 | 1,110 | 1,108 | 1,010 | 847 | -16.1% | 8,114 | 8,378 | 8,303 | 8,515 | 9,563 | 12.3% |
| aug | 9.6 | 9.8 | 9.4 | 8.2 | 8.0 | -2.4% | 1,170 | 1,129 | 1,124 | 962 | 866 | -10.0% | 8,162 | 8,680 | 8,363 | 8,524 | 9,238 | 8.4% |
| sep | 9.7 | 8.9 | 9.3 | 7.9 | 8.2 | 3.8% | 1,139 | 1,095 | 1,101 | 923 | 851 | -7.8% | 8,507 | 8,128 | 8,447 | 8,559 | 9,636 | 12.6% |
| okt | 9.8 | 9.2 | 9.3 | 8.2 | | | 1,164 | 1,109 | 1,104 | 921 | | | 8,459 | 8,296 | 8,424 | 8,903 | | |
| nov | 9.9 | 9.3 | 9.3 | 8.3 | | | 1,175 | 1,110 | 1,085 | 939 | | | 8,454 | 8,378 | 8,571 | 8,839 | | |
| dec | 10.1 | 9.4 | 9.0 | 8.0 | | | 1,182 | 1,102 | 1,087 | 927 | | | 8,533 | 8,530 | 8,280 | 8,630 | | |
| S:a | 115.3 | 115.6 | 112.8 | 103.6 | 73.7 | -28.9% | Snitt 1,163 | 1,148 | 1,115 | 1,016 | -8.8% | Snitt 8,265 | 8,396 | 8,432 | 8,507 | -100.0% | | |
| Hela staden | | | | | | | | | | | | | | | | | | |
| jan | 80.4 | 83.4 | 81.1 | 80.7 | 78.9 | -2.2% | 10,524 | 10,632 | 9,945 | 9,958 | 9,307 | -6.5% | 7,642 | 7,841 | 8,155 | 8,104 | 8,477 | 4.6% |
| feb | 81.1 | 85.2 | 81.7 | 81.5 | 80.2 | -1.6% | 10,531 | 10,627 | 9,980 | 9,977 | 9,348 | -6.3% | 7,702 | 8,020 | 8,186 | 8,169 | 8,579 | 5.0% |
| mar | 81.7 | 86.4 | 82.3 | 82.4 | 81.2 | -1.5% | 10,648 | 10,590 | 10,049 | 9,955 | 9,348 | -6.1% | 7,673 | 8,160 | 8,190 | 8,277 | 8,686 | 4.9% |
| apr | 83.1 | 86.3 | 83.8 | 83.5 | 80.4 | -3.7% | 10,735 | 10,611 | 10,160 | 9,964 | 9,357 | -6.1% | 7,741 | 8,132 | 8,248 | 8,380 | 8,592 | 2.5% |
| maj | 83.2 | 84.9 | 82.6 | 81.4 | 80.4 | -1.2% | 10,705 | 10,538 | 10,141 | 9,869 | 9,284 | -5.9% | 7,776 | 8,057 | 8,145 | 8,248 | 8,660 | 5.0% |
| jun | 82.7 | 83.5 | 81.7 | 80.0 | 80.1 | 0.1% | 10,640 | 10,465 | 10,007 | 9,736 | 9,262 | -4.9% | 7,770 | 7,979 | 8,164 | 8,217 | 8,648 | 5.2% |
| jul | 81.7 | 78.5 | 78.6 | 78.0 | 77.3 | -0.9% | 10,481 | 10,027 | 9,803 | 9,487 | 8,985 | -5.3% | 7,793 | 7,829 | 8,018 | 8,222 | 8,603 | 4.6% |
| aug | 81.8 | 80.6 | 79.7 | 78.3 | 77.5 | -1.0% | 10,477 | 9,987 | 9,772 | 9,395 | 8,916 | -5.1% | 7,804 | 8,070 | 8,156 | 8,334 | 8,692 | 4.3% |
| sep | 80.2 | 77.4 | 77.4 | 77.4 | 74.2 | -4.1% | 10,233 | 9,744 | 9,652 | 9,267 | 8,609 | -7.1% | 7,839 | 7,943 | 8,019 | 8,352 | 8,619 | 3.2% |
| okt | 80.7 | 80.1 | 79.5 | 79.0 | | | 10,344 | 9,883 | 9,763 | 9,389 | | | 7,806 | 8,105 | 8,143 | 8,414 | | |
| nov | 83.2 | 80.5 | 80.3 | 79.8 | | | 10,459 | 9,994 | 9,920 | 9,427 | | | 7,958 | 8,055 | 8,095 | 8,465 | | |
| dec | 85.1 | 82.6 | 82.5 | 80.3 | | | 10,615 | 10,075 | 9,976 | 9,395 | | | 8,013 | 8,199 | 8,270 | 8,547 | | |
| S:a | 984.9 | 989.4 | 971.2 | 962.3 | | -100.0% | Snitt 10,533 | 10,264 | 9,931 | 9,652 | -100.0% | Snitt 7,793 | 8,032 | 8,149 | 8,311 | -100.0% | | |

1. Ändra denna siffra varje månad
2. Lägg till belopp och hushåll för månaden
3. Dra ner formler för avvikelse varje månad

| | |
|-------------|---|
| 1 januari | Uppgifter finns i nedan länk |
| 2 februari | https://eb.stockholm.se/ |
| 3 mars | |
| 4 april | |
| 5 maj | |
| 6 juni | |
| 7 juli | |
| 8 augusti | |
| 9 september | |
| 10 oktober | |
| 11 november | |
| 12 december | |