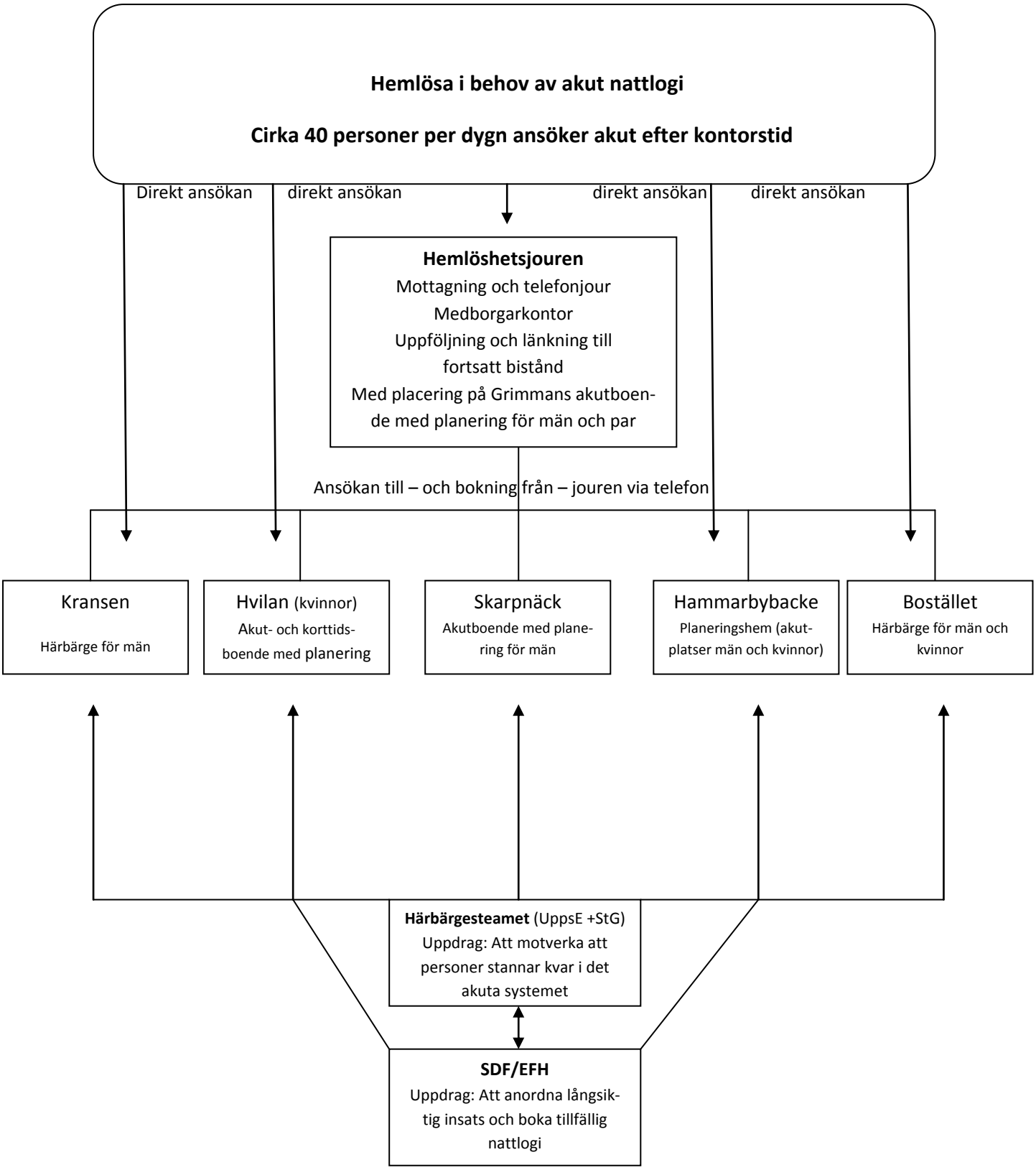Förslag till organisering av hemlöshetsjour